

Benedicamus Domino

op. 102

Bertold Hummel
*1925

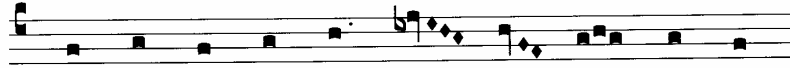

Be - ne - di - cá - mus Dó - - - - mi - no.

♩ = 48 (♩ = 96)

p *mp* *f* *mf*

(8')
(16' III/P)

f *f*

10 *meno mosso* *a tempo*

p *mf*

(8' III >)

Register zuziehen bzw. abstoßen = ; Manualwechsel oder -teilung = []

SW

7 5

()

p

pp 6 3

rit. a tempo

ppp

p 3

mp

(8')

pp

(16' III / P)

23

f

mf

3 3

f 3

27

+

f 5

meno mosso a tempo

p *mf*

pp
(8' III >)

SW

♩ = 120

p *sf* *f*

Plenum
+ Zg.

f 16' 8' 4' Zg. 16', Pk.

38

sf *f* *f*

41

f *f* *f* *f*

210 ♩ = 144

220

222

224

(♩ = 132)

226

poco rit. -----

24 *a tempo* (♩ = 128)

229 $\boxed{+}$ Zg. 16' 8' 4'

232 *rit.* ----- *a tempo* (♩ = 120)

32' 16' 8' 4' Zg. 16' Pk.

235

a tempo (♩ = 120)

238

poco rit. -----

SW III 8' 4' 2 $\frac{3}{4}$ ' 2'

* ♭ gilt für alle Akkordtöne der mittleren Notenzeile (Takt 233 – 238)